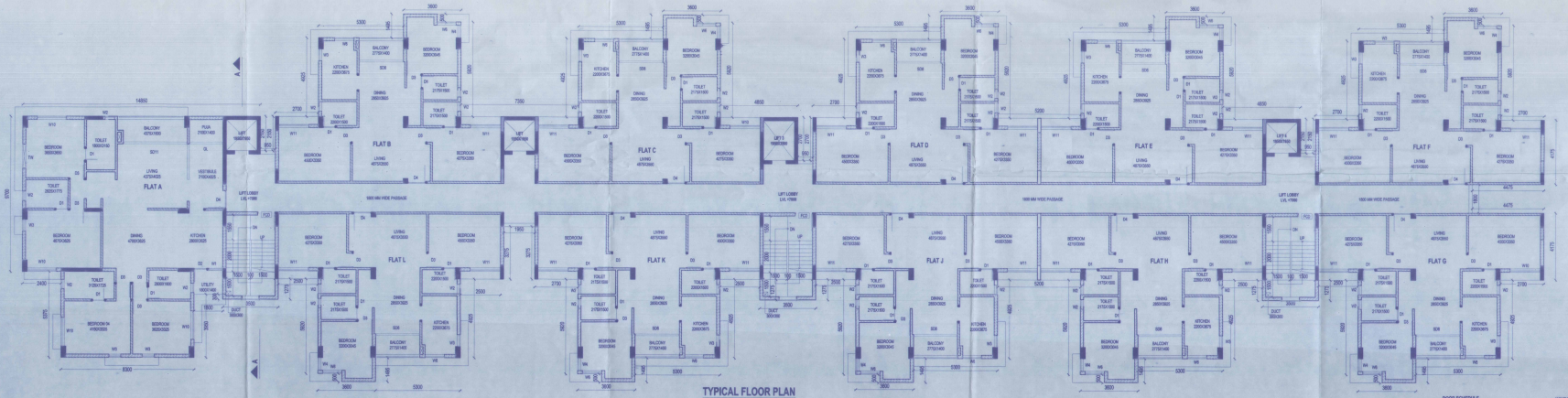

TYPICAL FLOOR PLAN
(2ND, 3RD, 4TH, 5TH, 6TH, 8TH, 9TH AND 10TH)
SCALE :- 1:100

DOOR SCHEDULE		
DOOR TYPE	SIZE(W)X(H)	LINTEL
D1	750X2100	2400
D2	900X2100	2400
D4	1100X2100	2400
F.C.D.	1100X2100	2400
SD7	2750X2400	2400

WINDOW SCHEDULE			
WINDOW TYPE	SIZE(W)X(H)	SILL	LINTEL
W2	600X900	1750	2400
W3	1500X1400	1000	2400
W6	1200X1400	1000	2400
W7	2000X1400	100	2400
W8	1200X1400	1000	2400
W9	1800X1400	1000	2400

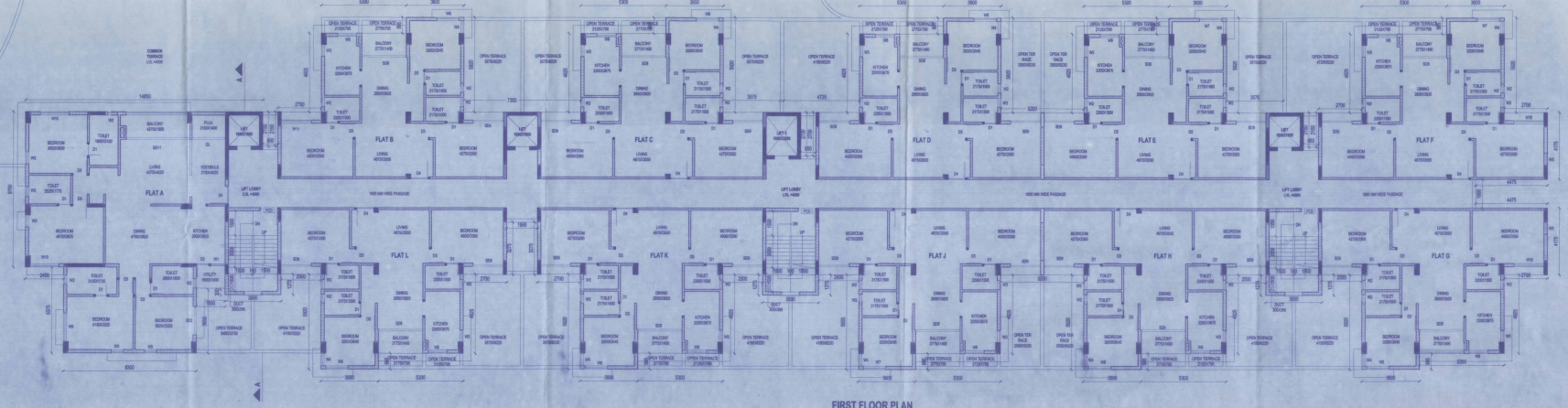

FIRST FLOOR PLAN
SCALE :- 1:100

PROJECT : PROPOSED BASEMENT + GROUND + 10 STORIED RESIDENTIAL BUILDING.

NAME OF OWNER(S):
1. M/S MARIGOLD INDUSTRIES (P) LTD.
2. M/S MOUNTAIN COMMERCIAL PVT.LTD.
3. SRI RAMAVTAR AGARWAL
4. SMT. SARDA DEVI

LOCATION : MATIGARA, SILIGURI.

SCHEDULE OF LAND :

MOUZA - GOURCHARAN;
J.L. NO. - 81;
SHEET NO. - 01
TOUZI NO. - 91
PLOT NO. - R.S. - 150,94,89,88,151,91,97
L.R. - 144,147,155,143,146,21
KHATIAN NO. - L.R. - 220,1244,217,219
PARGANA - PATHARCHATA
P.S. - MATIGARA;
DIST. - DARJEELING;
LATITUDE - 26°43'38.38" N
LONGITUDE - 88°23'00.17" E

NOTE :-

1. ALL DIMENSIONS ARE IN MM UNLESS OTHERWISE STATED.
2. ALL INTERNAL WALL SHALL BE 200 MM. THICK AND INTERNAL WALL SHALL BE 125MM. THICK MADE OF AAC BLOCK WITH NECESSARY R.C.C. BAND.

DECLARATION OF OWNER'S:-

I DO HEREBY DECLARE THAT THE BUILDING PROPOSED FOR CONSTRUCTION SHALL BE SUPERVISED BY THE B.A.L.B.S. SIGNING THE BUILDING PLAN APPLICATION OR IN HIS ABSENCE BY ANY OTHER B.A.L.B.S. OF THE APPROPRIATE CATEGORY AND AS APPROVED BY THE AUTHORITY.

FOR M/S
1) MARIGOLD INDUSTRIES PVT. LTD.
2) MOUNTAIN COMMERCIAL PVT. LTD.
3) SRI. RAMAVTAR AGARWALLA
4) SMT. SARDA DEVI

SIGNATURE OF OWNER'S

DECLARATION OF STRUCTURAL ENGINEER

THE STRUCTURAL DESIGN AND DRAWING OF BOTH FOUNDATION AND SUPER STRUCTURE OF THE BUILDING HAS BEEN MADE BY ME CONSIDERING ALL POSSIBLE LOADS INCLUDING THE SEISMIC LOAD AS PER THE "NATIONAL BUILDING CODE" OF INDIA AND CERTIFIED THAT IT IS SAFE AND STABLE IN ALL RESPECT.
MOREOVER I/WE SHALL BE HELD RESPONSIBLE FOR ANY STRUCTURE DAMAGE/FAILURE HAPPENED DURING CONSTRUCTION PERIOD AND THERE AFTER BEYOND DATE OF TAKING OCCUPANCY CERTIFICATE.

SANJAY S. PAREKH
M.E.(STRUCT.), M.E.(CONST. ENG.)
B.C.E., [TE-(C-01032-4)
E.S.E. NO. 104(I) K.M.C.
STRUCTENGR(N-27)K.M.C.

SIGNATURE OF STRUCTURAL ENGINEER

DESIGNED AND CHECKED BY ME

Rajen Koley
RAJEN KOLEY
Geo Technical Engineer, Class-II
B.E.C. Engineering Class-III
Geo Technical Engineer, Class-III
Registration No. 2018/Siliguri/Kolkata
Registration No. 2018/Siliguri/Kolkata

SIGNATURE OF GEO-TECHNICAL ENGINEER

DECLARATION OF ARCHITECT / L.B.S.

I DO HEREBY DECLARE THAT THE KEY PLAN, SITE PLAN AND THE BUILDING PLAN HAVE BEEN PREPARED UNDER MY SUPERVISION AND I SHALL BE RESPONSIBLE FOR THE SUPERVISION OF THE BUILDING.

RIYA BISWAS (B. Arch)
CA/2019/112919

SIGNATURE OF ARCHITECT / L.B.S.

TITLE - 1ST FLOOR AND TYPICAL FLOOR PLAN (BLOCK-E)

RESIDENT ARCHITECT:

GREEN ARCHITECTURE CONSULTING ENGINEERS PVT. LTD.
1ST FLOOR, S. R. AMBEDKAR COMPLEX,
BELL CAST ROAD, SILIGURI - 734001.

SCALE:- 1:100

DATE - 23.12.20

SHEET NO. :- 9

CKD. BY:- K.K.ROY

DRAWN BY:- SAHELI,SUJAN,

PRINCIPAL ARCHITECT: SOHAN NILKANTH

INSCAPE
308 AMRCHI COMPLEX,
VIJAY CHAR RASTA
AHMEDABAD 380009
TEL: +91 79 40330595
EMAIL: inscape2020@gmail.com

ASSOCIATE ARCHITECT:
PRIYANK THAKERSAY, ANALOG STUDIO